

**NOTICE!!**

**These documents have been scanned!**

**Do not place un-scanned documents beneath this notice!**

**Do not remove this notice from this file!**

GPO Jacket No. 560-102  
Print Order 61540  
Rise Business Services, LLC  
Job=AZ15 5/13/2019



Box Number= AZ15043



Claim Begin-End: AMC418632-AMC418632

1 Initial Receipt



AZ15043-2 AMC418628-AMC420131

**United States Department of the Interior**  
**Bureau of Land Management**  
 BUSINESS & SUPPORT SVCS DIV  
 ONE N CENTRAL AVE SUITE 800  
 PHOENIX, AZ 85004 -4427  
 Phone: (602) 417-9200

Receipt

No: 3354880

<b>Transaction #:</b> 3452810	
<b>Date of Transaction:</b> 07/30/2015	
CUSTOMER:	
LARRY PERRY PO BOX 262 BAGDAD,AZ 86321 US	

LINE #	QTY	DESCRIPTION	REMARKS	UNIT PRICE	TOTAL
1	1.00	LOCATABLE MINERALS / MINING CLAIMS- NOT NEW-UNADJUD,ONE AUTH NO. ONLY / MINING CLAIM MONEY RECEIVED CASES: AMC418632/\$155.00		- n/a -	155.00
<b>TOTAL:</b>					<b>\$155.00</b>

PAYMENT INFORMATION			
NOTE: Items will appear on credit card statement as "BLM O Mining Claim".			
1	AMOUNT:	155.00	POSTMARKED: N/A
	TYPE:	CREDIT CARD	RECEIVED: 07/30/2015
	NAME:	LARRY PERRY PO BOX 262 BAGDAD AZ 86321 US	
	CARD NO:	XXXXXXXXXXXX2002	AUTH CODE: 189800
	NAME ON CARD:	LARRY PERRY	
	EXPIRES:	03/2020	
	SIGNATURE:		

REMARKS

This receipt was generated by the automated BLM Collections and Billing System and is a paper representation of a portion of the official electronic record contained therein.



Run Date: 08/03/15

Run Time: 03:20 PM

**DEPARTMENT OF THE INTERIOR  
BUREAU OF LAND MANAGEMENT  
MINING CLAIMS**

**MC Maintenance Fees Paid Through the BLM Pay Portal**

**CBS Receipt: 3354880**

Printed For Lead File # AMC418632

Agency Tracking ID: 1438248417

Assessment Year: 2016

Number of BLM Serial Nr: 1

Paid On: 07/30/2015

Total Amount Paid: \$155.00

Claim Name	BLM Serial No	Lead File No	Amount Paid
PERRY #1	AMC418632	AMC418632	\$155.00

**United States Department of the Interior**  
**Bureau of Land Management**  
 LANDS/RECREATION & PLANNING  
 ONE N CENTRAL AVE  
 PHOENIX, AZ 85004 -2203  
 Phone: 602-417-9200

Receipt

No: 2682831

<b>Transaction #:</b> 2764321	<b>ENTERED INTO COMPUTER</b>
<b>Date of Transaction:</b> 11/01/2012	
<b>CUSTOMER:</b>	NOV 29 2012 <i>ps</i>
DARLING ENVIRONMENTAL AND SURVEYING LTD 9040 S RITA RD SUITE 2530 TUCSON, AZ 85747-9194 US	

LINE #	QTY	DESCRIPTION	REMARKS	UNIT PRICE	TOTAL
1	1.00	LOCATABLE MINERALS / MINING CLAIMS- NEW, UNADJUD, ONE OR MORE AUTH NOS / NEW MINING CLAIM LOCATION FEE \$34 <b>CASES: AMC418632/\$34.00</b>		- n/a -	34.00
2	1.00	LOCATABLE MINERALS / MINING CLAIMS- NEW, UNADJUD, ONE OR MORE AUTH NOS / NEW MINING CLAIM MAINT FEE \$140 <b>CASES: AMC418632/\$140.00</b>		- n/a -	140.00
3	1.00	LOCATABLE MINERALS / MINING CLAIMS- NEW, UNADJUD, ONE OR MORE AUTH NOS / NEW MINING CLAIM PROCESSING FEE \$15 <b>CASES: AMC418632/\$15.00</b>		- n/a -	15.00
<b>TOTAL:</b>					<b>\$189.00</b>

PAYMENT INFORMATION			
1	AMOUNT:	189.00	POSTMARKED: N/A
	TYPE:	CHECK	RECEIVED: 11/01/2012
	CHECK NO:	164	
	NAME:	PERRY, LARRY PO BOX 262 BAGDAD AZ 86321 US	

REMARKS

This receipt was generated by the automated BLM Collections and Billing System and is a paper representation of a portion of the official electronic record contained therein.



**NOTICE!!**

**These documents have been scanned!**

**Do not place un-scanned documents beneath this notice!**

**Do not remove this notice from this file!**

GPO Jacket No. 560-102  
Print Order 61540  
Rise Business Services, LLC  
Job=AZ15 5/13/2019



Box Number= AZ15043



Claim Begin-End: AMC418632-AMC418632

2 Correspondence



AZ15043-2

AMC418628-AMC420131

In Reply Refer To:  
3800 (AZ-9310) RE  
AMC418632

CERTIFIED MAIL – RETURN RECEIPT REQUESTED No. 7013 0600 0001 7594 1969

DECISION

Larry Perry	:	AMC418632
Lisa Perry	:	Perry #1
PO Box 262	:	
Bagdad, Arizona 86321-0262	:	

Decision Vacated

The decision of July 24, 2013, declaring the above-listed mining claim null and void ab initio, is hereby vacated.

Upon receipt of proof of surface ownership by the locators for the mining claim listed above, it has been determined that the location notice is acceptable according to the regulations found at 43 Code of Federal Regulations 3838.3.

If additional information is required, please contact Rod Ebert at 602-417-9397.

Rebecca Heick  
Group Administrator  
Lands and Minerals

REbert:SW/Resources/Landsmins/Rod/Vacated - Perry - AMC418632-FINAL 11-8-13

**SENDER: COMPLETE THIS SECTION**

- Complete items 1, 2, and 3. Also complete item 4 if Restricted Delivery is desired.
- Print your name and address on the reverse so that we can return the card to you.
- Attach this card to the back of the mailpiece, or on the front if space permits.

1. Article Addressed to:

LARRY PERRY/LISA PERRY  
 PO BOX 262  
 BAGDAD, AZ 86321-0262

AMC 418632

2. Article Number  
 (Transfer from service label)

7013 0600 0001 7594 1969

**COMPLETE THIS SECTION ON DELIVERY**

A. Signature

X

Larry Perry

 Agent Addressee

B. Received by (Printed Name)

LARRY PERRY

C. Date of Delivery

11/19/13

D. Is delivery address different from item 1?  Yes

If YES, enter delivery address below:

 No

3. Service Type

 Certified Mail Express Mail Registered Return Receipt for Merchandise Insured Mail C.O.D.

4. Restricted Delivery? (Extra Fee)

 Yes



UNITED STATES POSTAL SERVICE

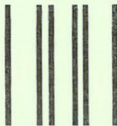

First-Class Mail  
Postage & Fees Paid  
USPS  
Permit No. G-10

- Sender: Please print your name, address, and ZIP+4 in this box •

U.S. DEPARTMENT OF THE INTERIOR  
BUREAU OF LAND MANAGEMENT  
ARIZONA STATE OFFICE  
ONE NORTH CENTRAL AVENUE, SUITE 800  
PHOENIX, AZ 85004-4427

9310 RE

044427118632





# United States Department of the Interior

BUREAU OF LAND MANAGEMENT

Arizona State Office

One North Central Avenue, Suite 800

Phoenix, Arizona 85004-4427

[www.blm.gov/az/](http://www.blm.gov/az/)



July 24, 2013

In Reply Refer To:  
3800 (9310) RE  
AMC418632

CERTIFIED MAIL - RETURN RECEIPT REQUESTED No. 7012 3050 0001 1019 3807

## DECISION

LARRY PERRY & LISA PERRY

PO BOX 262

BAGDAD, AZ. 86321-0262

:  
:

This Decision Affects Those Claims  
Shown in the Block Below.

---

AMC418632

PERRY #1

---

### Mining Claim(s) Declared Null and Void Ab Initio

Pursuant to Title 43 Code of Federal Regulations (CFR) 3832.1, this office received your notice(s) of location for recording mining claims. In accordance with 43 CFR 3833.91, the claim(s) listed above is/are hereby declared null and void ab initio for the reason indicated below. A copy of the Master Title Plat is enclosed for your convenience, if applicable.

The claim is located on land that was patented under the Stock Raising Homestead Act of December 29, 1916 (43 U.S.C. 299). Prior to locating mining claims on these lands you must comply with Public Law 103-23; 107 Stat. 60, effective October 13, 1993, and the 43 CFR Part 3838.

This decision does not relieve you of the liability for reclamation of all areas disturbed by your activities on land encompassed by your mining claim(s) and/or site(s). After you complete the reclamation, you must notify the authorized officer of the appropriate surface managing agency so that the authorized officer may conduct a final site inspection and determine whether you may be released from liability. If you fail to reclaim the land to the satisfaction of the authorized officer, the surface management agency may cite you for noncompliance under its surface management regulations.

For land administered by the BLM, if you fail to reclaim the land to the satisfaction of the authorized officer as required in 43 CFR Subpart 3809, the BLM will issue an order of noncompliance under 43 CFR 3809.601(a). If you fail to comply with the noncompliance order,

the BLM may take further action under 43 CFR 3809.604. Failure to conduct reclamation is a prohibited act that may subject you to criminal penalties. See 43 CFR 3809.605(h) and 43 CFR 3809.700. If your occupancy has been terminated and you fail to remove structures, material, and equipment, and any personal property in accordance with the regulations in 43 CFR 3715.5-1, the BLM may dispose of the property. In accordance with 43 CFR 3715.5-2, you will remain liable for the costs the BLM incurs in removing and disposing of the property.

### **Appeal Procedures**

This decision may be appealed to the Interior Board of Land Appeals, Office of the Secretary, in accordance with the regulations contained in 43 CFR, Part 4 and the enclosed Form 1842-1. If an appeal is taken, your notice of appeal must be filed in this office (at the above address) within 30 days from receipt of this decision. The appellant has the burden of showing that the decision appealed from is in error.

If you wish to file a petition pursuant to regulation 43 CFR 4.21 (58 FR 4939, January 19, 1993), for a stay of the effectiveness of this decision during the time that your appeal is being reviewed by the Board, the petition for a stay must accompany your notice of appeal. A petition for a stay is required to show sufficient justification based on the standards listed below. Copies of the notice of appeal and petition for a stay must also be submitted to each party named in this decision and to the Interior Board of Land Appeals and to the appropriate Office of the Solicitor (see 43 CFR 4.413) at the same time the original documents are filed with this office. If you request a stay, you have the burden of proof to demonstrate that a stay should be granted.

### **Standards for Obtaining a Stay**

Except as otherwise provided by law or other pertinent regulation, a petition for a stay of a decision pending appeal shall show sufficient justification based on the following standards:

- (1) The relative harm to the parties if the stay is granted or denied,
- (2) The likelihood of the appellant's success on the merits,
- (3) The likelihood of immediate and irreparable harm if the stay is not granted, and
- (4) Whether the public interest favors granting the stay.

If additional information is required, please contact Rod Ebert, at 602-417-9397. Please include your AMC serial number(s) on all correspondence.

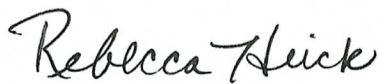

Rebecca Heick  
Group Administrator  
Lands and Minerals

Enclosures



*RC* 7.22.13  
*ATM* 7/22/13  
*RA* 7/23/13

July 24, 2013

In Reply Refer To:  
3800 (9310) RE  
AMC418632

CERTIFIED MAIL - RETURN RECEIPT REQUESTED No. 7012 3050 0001 1019 3807

DECISION

LARRY PERRY & LISA PERRY  
PO BOX 262  
BAGDAD, AZ. 86321-0262

:  
:

This Decision Affects Those Claims  
Shown in the Block Below.

---

AMC418632  
PERRY #1

---

Mining Claim(s) Declared Null and Void Ab Initio

Pursuant to Title 43 Code of Federal Regulations (CFR) 3832.1, this office received your notice(s) of location for recording mining claims. In accordance with 43 CFR 3833.91, the claim(s) listed above is/are hereby declared null and void ab initio for the reason indicated below. A copy of the Master Title Plat is enclosed for your convenience, if applicable.

The claim is located on land that was patented under the Stock Raising Homestead Act of December 29, 1916 (43 U.S.C. 299). Prior to locating mining claims on these lands you must comply with Public Law 103-23; 107 Stat. 60, effective October 13, 1993, and the 43 CFR Part 3838.

This decision does not relieve you of the liability for reclamation of all areas disturbed by your activities on land encompassed by your mining claim(s) and/or site(s). After you complete the reclamation, you must notify the authorized officer of the appropriate surface managing agency so that the authorized officer may conduct a final site inspection and determine whether you may be released from liability. If you fail to reclaim the land to the satisfaction of the authorized officer, the surface management agency may cite you for noncompliance under its surface management regulations.

For land administered by the BLM, if you fail to reclaim the land to the satisfaction of the authorized officer as required in 43 CFR Subpart 3809, the BLM will issue an order of noncompliance under 43 CFR 3809.601(a). If you fail to comply with the noncompliance order, the BLM may take further action under 43 CFR 3809.604. Failure to conduct reclamation is a

prohibited act that may subject you to criminal penalties. See 43 CFR 3809.605(h) and 43 CFR 3809.700. If your occupancy has been terminated and you fail to remove structures, material, and equipment, and any personal property in accordance with the regulations in 43 CFR 3715.5-1, the BLM may dispose of the property. In accordance with 43 CFR 3715.5-2, you will remain liable for the costs the BLM incurs in removing and disposing of the property.

### **Appeal Procedures**

This decision may be appealed to the Interior Board of Land Appeals, Office of the Secretary, in accordance with the regulations contained in 43 CFR, Part 4 and the enclosed Form 1842-1. If an appeal is taken, your notice of appeal must be filed in this office (at the above address) within 30 days from receipt of this decision. The appellant has the burden of showing that the decision appealed from is in error.

If you wish to file a petition pursuant to regulation 43 CFR 4.21 (58 FR 4939, January 19, 1993), for a stay of the effectiveness of this decision during the time that your appeal is being reviewed by the Board, the petition for a stay must accompany your notice of appeal. A petition for a stay is required to show sufficient justification based on the standards listed below. Copies of the notice of appeal and petition for a stay must also be submitted to each party named in this decision and to the Interior Board of Land Appeals and to the appropriate Office of the Solicitor (see 43 CFR 4.413) at the same time the original documents are filed with this office. If you request a stay, you have the burden of proof to demonstrate that a stay should be granted.

### **Standards for Obtaining a Stay**

Except as otherwise provided by law or other pertinent regulation, a petition for a stay of a decision pending appeal shall show sufficient justification based on the following standards:

- (1) The relative harm to the parties if the stay is granted or denied,
- (2) The likelihood of the appellant's success on the merits,
- (3) The likelihood of immediate and irreparable harm if the stay is not granted, and
- (4) Whether the public interest favors granting the stay.

If additional information is required, please contact Rod Ebert, at 602-417-9397. Please include your AMC serial number(s) on all correspondence.

/s/ Rebecca Heick  
Rebecca Heick  
Group Administrator  
Lands and Minerals

Enclosures



**NOTICE!!**

**These documents have been scanned!**

**Do not place un-scanned documents beneath this notice!**

**Do not remove this notice from this file!**

GPO Jacket No. 560-102  
Print Order 61540  
Rise Business Services, LLC  
Job=AZ15 5/13/2019



Box Number= AZ15043



Claim Begin-End: AMC418632-AMC418632

3 Transfers



AZ15043-2

AMC418628-AMC420131





At the request of Yavapai Title Agency when recorded mail to Larry L. Perry P.O. Box 262 Bagdad, AZ 86321

2  
\$7  
\$8  
\$5  
\$1  
\$4

00402437---SAR

### Warranty Deed

For the consideration of Ten Dollars, and other valuable considerations, I or we, Dwight A. Russell and Lois M. Russell, Trustees of the Russell Family Trust dated September 14, 2000 do/does hereby convey to

Larry L. Perry and Lisa K. Perry, husband and wife the following real property situated in Yavapai County, Arizona:

The East half of the North half of the North half of the Northeast quarter of the Northwest quarter of Section 10, Township 13 North, Range 9 West, of the Gila and Salt River Base and Meridian, Yavapai County, Arizona.

Pursuant to the provisions of ARS 33-404, an instrument disclosing the beneficiaries has been recorded in the office of the Yavapai County Recorder in Book 3861 of Official Records, page 152.

SUBJECT TO: Current taxes and other assessments, reservations in patents and all easements, rights of way, encumbrances, liens, covenants, conditions, restrictions, obligations, and liabilities as may appear of record.

And I or we do warrant the title against all persons whomsoever, subject to the matters set forth above.

Dated this August 1, 2006

Trustees of the Russell Family Trust dated September 14, 2000

Dwight A. Russell  
Dwight A. Russell, Trustee

Lois M. Russell  
Lois M. Russell, Trustee

STATE OF New Mexico }  
County of Grant } ss

This instrument was willingly acknowledged before me this 3 day of Aug, 2006 by Dwight A. Russell, Trustee Trustees of the Russell Family Trust dated September 14, 2000

OFFICIAL SEAL  
FABIAN E. GUEBARA  
NOTARY PUBLIC - STATE OF NEW MEXICO  
My commission expires: July 20, 2010

Fabian E. Guebara  
Notary Public  
My commission will expire July 20, 2010

STATE OF ARIZONA }  
County of Yavapai } ss

This instrument was willingly acknowledged before me this 8 day of August, 2006 by Lois M. Russell, Trustee Trustees of the Russell Family Trust dated September 14, 2000

NOTARY PUBLIC  
STATE OF ARIZONA  
Yavapai County  
DIANE PAYNE  
My Commission Expires 05/12/08

Diane Payne  
Notary Public  
My commission will expire 5-12-2008

Warranty Deed & Map filed does prove surface ownership by Larry & Lisa Perry. Therefore, a vacate decision will be issued. RE 8-15-13

RECEIVED  
BLM AZ STATE OFFICE  
2007 AUG 12 PM 2:54  
PHOENIX, AZ





00402437

### COMMUNITY PROPERTY WITH RIGHT OF SURVIVORSHIP ACCEPTANCE

THAT CERTAIN DEED dated August 1, 2006 , wherein

**Dwight A. Russell and Lois M. Russell, Trustees of the Russell Family Trust dated September 14, 2000**

as Grantors, convey to

**Larry L. Perry and Lisa K. Perry, husband and wife**

not as tenants in common and not as joint tenants, but as community property with right of survivorship, the property legally described as:

The East half of the North half of the North half of the Northeast quarter of the Northwest quarter of Section 10, Township 13 North, Range 9 West, of the Gila and Salt River Base and Meridian, Yavapai County, Arizona.

is hereby accepted and approved by the undersigned grantees, therein, it being their intention to acquire said property as community property with the right of survivorship, and not as joint tenants and not as tenants in common.

Dated: August 1, 2006

Larry L. Perry  
Larry L. Perry

Lisa K. Perry  
Lisa K. Perry

STATE OF ARIZONA }  
County of Yavapai } ss

This instrument was willingly acknowledged before me this 8 day of August, 2006 by Larry L. Perry and Lisa K. Perry

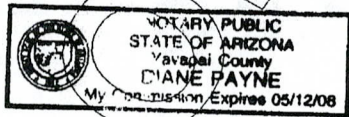

My commission expires: 5-12-08 Notary Public

PHOENIX, ARIZONA  
2008 AUG 12 PM 2:54

RECEIVED  
BLM AZ STATE OFFICE

Official Copy

SEAL



1 inch = 600 feet

RECEIVED  
BLM AZ STATE OFFICE  
2013 AUG 12 PM 2:54  
PHOENIX, ARIZONA

800-20-038W

**S03-T13N-R09W**

**S02-T13N-R09W**

800-20-038Z

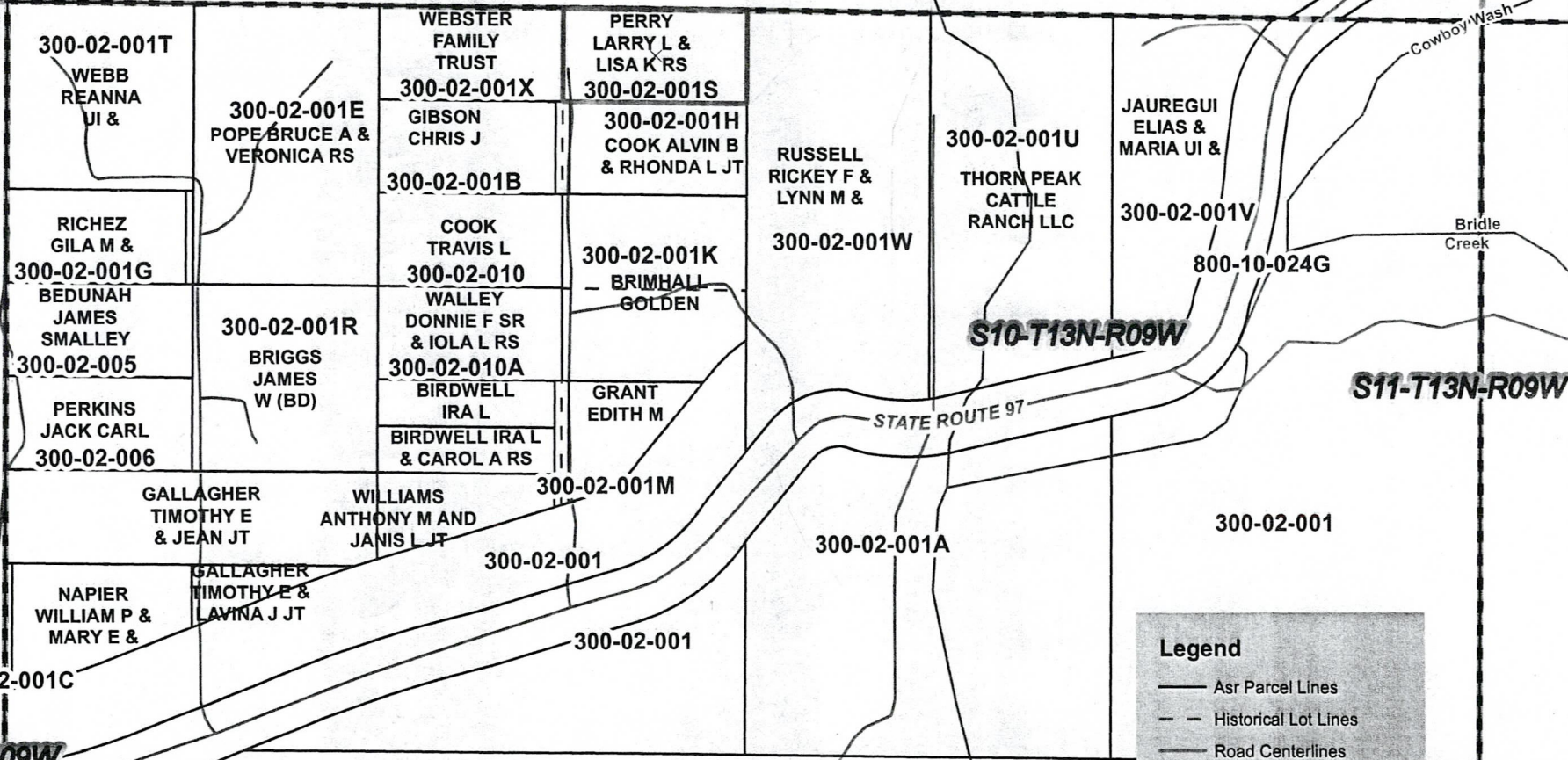

**Legend**

- Asr Parcel Lines
- - - Historical Lot Lines
- Road Centerlines
- Hydrology
- ▤ Section/Township/Range
- ▭ Asr Parcel Polygons
- ▭ Parcels

**S09-T13N-R09W**

800-20-039W

800-20-041Q

YAVAPAI COUNTY ASSUMES NO RESPONSIBILITY FOR ANY ERRORS, OMISSIONS AND/OR INACCURACIES IN THIS MAPPING PRODUCT. THIS PRODUCT IS FOR INFORMATIONAL PURPOSES AND MAY NOT HAVE BEEN PREPARED FOR OR BE SUITABLE FOR LEGAL, ENGINEERING OR SURVEYING PURPOSES. USERS OF THIS INFORMATION SHOULD REVIEW OR CONSULT THE PRIMARY DATA AND INFORMATION SOURCES TO ASCERTAIN THE USABILITY OF THE INFORMATION.

Date: 8/7/2013



PERRY  
PO Box 262  
Flagstaff AZ 86321

PHOENIX AZ 852

09 AUG 2013 PM 4 L



ATTN: RON EBERT  
US DEPARTMENT OF THE INTERIOR  
BUREAU OF LAND MANAGEMENT  
ONE NORTH CENTRAL, SUITE 800  
PHOENIX AZ 85004-4427

PHOENIX, ARIZONA

2013 AUG 12 PM 2:54

RECEIVED  
SLM AZ OFFICE OFFICE

85004442700



**United States Department of the Interior**  
**Bureau of Land Management**  
 LANDS/RECREATION & PLANNING  
 ONE N CENTRAL AVE  
 PHOENIX, AZ 85004 -2203  
 Phone: 602-417-9200

Receipt

No: 2853738

<b>Transaction #:</b> 2939516	
<b>Date of Transaction:</b> 08/13/2013	
CUSTOMER:	
	LARRY PERRY PO BOX 262 BAGDAD, AZ 86321-0262 US

LINE #	QTY	DESCRIPTION	REMARKS	UNIT PRICE	TOTAL
1	1.00	LOCATABLE MINERALS / MINING CLAIMS- NOT NEW-UNADJUD, ONE AUTH NO. ONLY / MINING CLAIM MONEY RECEIVED CASES: AMC418632/\$140.00	MAINT FEE PYMNT (1) 2013	- n/a -	140.00
<b>TOTAL:</b>					<b>\$140.00</b>

FAILED

PAYMENT INFORMATION					
1	AMOUNT:	140.00	POSTMARKED:	08/09/2013	
	TYPE:	CHECK	RECEIVED:	08/12/2013	
	CHECK NO:	166			
	NAME:	PERRY, LARRY PO BOX 262 BAGDAD AZ 86321-0262 US			

REMARKS

This receipt was generated by the automated BLM Collections and Billing System and is a paper representation of a portion of the official electronic record contained therein.





# United States Department of the Interior



BUREAU OF LAND MANAGEMENT  
Arizona State Office  
One North Central Avenue, Suite 800  
Phoenix, Arizona 85004-4427  
www.blm.gov/az/

602  
417  
9355

July 24, 2013

0  
602  
417  
9260  
9360

In Reply Refer To:  
3800 (9310) RE  
AMC418632

CERTIFIED MAIL - RETURN RECEIPT REQUESTED No. 7012 3050 0001 1019 3807

## DECISION

LARRY PERRY &  
PO BOX 262  
BAGDAD, AZ. 8

*Thanks so much  
for all your help!*

s Decision Affects Those Claims  
own in the Block Below.

AMC418632  
PERRY #1

*LARRY + LISA  
PERRY*

id Ab Initio

Pursuant to Title 4  
notice(s) of locatic  
claim(s) listed abo  
A copy of the Ma

*928/925.1355*

1, this office received your  
ce with 43 CFR 3833.91, the  
itio for the reason indicated below.  
ce, if applicable.

The claim is located on land that was patented under the Stock Raising Homestead Act of December 29, 1916 (43 U.S.C. 299). Prior to locating mining claims on these lands you must comply with Public Law 103-23; 107 Stat. 60, effective October 13, 1993, and the 43 CFR Part 3838.

This decision does not relieve you of the liability for reclamation of all areas disturbed by your activities on land encompassed by your mining claim(s) and/or site(s). After you complete the reclamation, you must notify the authorized officer of the appropriate surface managing agency so that the authorized officer may conduct a final site inspection and determine whether you may be released from liability. If you fail to reclaim the land to the satisfaction of the authorized officer, the surface management agency may cite you for noncompliance under its surface management regulations.

For land administered by the BLM, if you fail to reclaim the land to the satisfaction of the authorized officer as required in 43 CFR Subpart 3809, the BLM will issue an order of noncompliance under 43 CFR 3809.601(a). If you fail to comply with the noncompliance order,

RECEIVED  
BLM AZ STATE OFFICE  
JUL 24 2013 12 PM 2:54  
PHOENIX ARIZONA



**NOTICE!!**

**These documents have been scanned!**

**Do not place un-scanned documents beneath this notice!**

**Do not remove this notice from this file!**

GPO Jacket No. 560-102  
Print Order 61540  
Rise Business Services, LLC  
Job=AZ15 5/13/2019



Box Number= AZ15043



Claim Begin-End: AMC418632-AMC418632

4 Miscellaneous



AZ15043-2

AMC418628-AMC420131



**NO  
DOCUMENTS  
FOUND**

NO DOCUMENTS FOUND  
NO DOCUMENTS FOUND

**NOTICE!!**

**These documents have been scanned!**

**Do not place un-scanned documents beneath this notice!**

**Do not remove this notice from this file!**

GPO Jacket No. 560-102  
Print Order 61540  
Rise Business Services, LLC  
Job=AZ15 5/13/2019



Box Number= AZ15043



Claim Begin-End: AMC418632-AMC418632

5 Annual Filings



AZ15043-2 AMC418628-AMC420131



Run Date: 07/23/18

Run Time: 04:31 PM

**DEPARTMENT OF THE INTERIOR  
BUREAU OF LAND MANAGEMENT  
MINING CLAIMS**

**MC Maintenance Fees Paid Through the BLM Pay Portal**

**CBS Receipt: 4180036**

Printed For Lead File # AMC418632

Agency Tracking ID: 1527974926

Assessment Year: 2019

Number of BLM Serial Nr: 1

Paid On: 06/02/2018

Total Amount Paid: \$155.00

Claim Name	BLM Serial No	Lead File No	Amount Paid
PERRY #1	AMC418632	AMC418632	\$155.00

**United States Department of the Interior**  
**Bureau of Land Management**  
 BUSINESS & SUPPORT SVCS DIV  
 ONE N CENTRAL AVE SUITE 800  
 PHOENIX, AZ 85004 -4427  
 Phone: 602-417-9200

Receipt

No: 4180036

<b>Transaction #:</b> 4294560	
<b>Date of Transaction:</b> 06/02/2018	
<b>CUSTOMER:</b>	
LARRY L PERRY PO BOX 262 BAGDAD, AZ 86321 US	

LINE #	QTY	DESCRIPTION	REMARKS	UNIT PRICE	TOTAL
1	1.00	LOCATABLE MINERALS / MINING CLAIMS- NOT NEW-UNADJUD, ONE AUTH NO. ONLY / MINING CLAIM MONEY RECEIVED <b>CASES: AMC418632/\$155.00</b>		- n/a -	155.00
<b>TOTAL:</b>					<b>\$155.00</b>

PAYMENT INFORMATION			
NOTE: Items will appear on credit card statement as "BLM O Mining Claim".			
1	AMOUNT:	155.00	POSTMARKED: N/A
	TYPE:	CREDIT CARD	RECEIVED: 06/02/2018
	NAME:	LARRY L PERRY PO BOX 262 BAGDAD AZ 86321 US	
	CARD NO:	XXXXXXXXXXXX4403	AUTH CODE: 238953
	NAME ON CARD:	LARRY L PERRY	
	SIGNATURE:		

REMARKS

This receipt was generated by the automated BLM Collections and Billing System and is a paper representation of a portion of the official electronic record contained therein.



Run Date: 07/20/17

Run Time: 10:48 AM

**DEPARTMENT OF THE INTERIOR  
BUREAU OF LAND MANAGEMENT  
MINING CLAIMS**

**MC Maintenance Fees Paid Through the BLM Pay Portal**

**CBS Receipt: 3882973**

Printed For Lead File # AMC418632

Agency Tracking ID: 1499557638

Assessment Year: 2018

Number of BLM Serial Nr: 1

Paid On: 07/08/2017

Total Amount Paid: \$155.00

Claim Name	BLM Serial No	Lead File No	Amount Paid
PERRY #1	AMC418632	AMC418632	\$155.00

**United States Department of the Interior**  
**Bureau of Land Management**  
 BUSINESS & SUPPORT SVCS DIV  
 ONE N CENTRAL AVE SUITE 800  
 PHOENIX, AZ 85004 -4427  
 Phone: 602-417-9200

Receipt

No: 3882973

<b>Transaction #:</b> 3992130	
<b>Date of Transaction:</b> 07/08/2017	
<b>CUSTOMER:</b>	
	LARRY PERRY PO BOX 262 BAGDAD, AZ 86321 US

LINE #	QTY	DESCRIPTION	REMARKS	UNIT PRICE	TOTAL
1	1.00	LOCATABLE MINERALS / MINING CLAIMS- NOT NEW-UNADJUD, ONE AUTH NO. ONLY / MINING CLAIM MONEY RECEIVED <b>CASES: AMC418632/\$155.00</b>		- n/a -	155.00
<b>TOTAL:</b>					<b>\$155.00</b>

PAYMENT INFORMATION			
NOTE: Items will appear on credit card statement as "BLM O Mining Claim".			
1	AMOUNT:	155.00	POSTMARKED: N/A
	TYPE:	CREDIT CARD	RECEIVED: 07/08/2017
	NAME:	LARRY PERRY PO BOX 262 BAGDAD AZ 86321 US	
	CARD NO:	XXXXXXXXXXXX2002	AUTH CODE: 161077
	NAME ON CARD:	LARRY PERRY	
	EXPIRES:	03/2020	
	SIGNATURE:		

REMARKS

This receipt was generated by the automated BLM Collections and Billing System and is a paper representation of a portion of the official electronic record contained therein.



UNITED STATES  
DEPARTMENT OF THE INTERIOR  
BUREAU OF LAND MANAGEMENT  
**MAINTENANCE FEE PAYMENT FORM  
FOR PLACER MINING CLAIMS**

418632

Remitter Name: Larry and Lisa Perry  
Mailing Address: PO Box 262  
City, State, Zip: Bagdad AZ 86321  
 Check here if this is a change of address.

**FOR COUNTY RECORDER'S USE**

No. of claims 1  
Total due BLM \$ 155.00

- The maintenance fee may be paid by cash, check, money order, Bureau of Land Management (BLM) Declining Deposit Account, or credit card (VISA, American Express, Discover, or MasterCard). Payments must be remitted to the BLM State Office where your claim or site is recorded and received on or before September 1. If the payment is mailed, the envelope must be postmarked by a bona fide delivery service on or before September 1 and received at the proper BLM State Office within 15 calendar days after the due date. Payments may also be made by telephone using a credit card. A complete listing of BLM State Offices with their addresses and phone numbers can be found at <http://www.blm.gov>.
- The maintenance fee for the following claim(s) applies to the assessment year 2016.

CLAIM NAME	BLM SERIAL NO.	ACRES IN CLAIM	PAYMENT DUE TO THE BLM (See Instructions on Page 2)
Perry 1	AMC418632	5	155.00
<p><i>NOTE: WE (LARRY AND LISA PERRY) ARE THE SURFACE LAND OWNERS.</i></p>			

RECEIVED  
BLM AZ STATE OFFICE  
2016 AUG - 5 PM 3:19  
PHOENIX, ARIZONA  
AUG 09 2016  
BY: *RAM*

Use a separate sheet for additional claim names, serial numbers, and claimant names and addresses

(Continued on page 2)

RECEIPT # 3623119

PERRY  
PO BOX 762  
Flagstaff AZ 86321

RECEIVED  
BLM AZ STATE OFFICE

1 2016 AUG -5 P 3:17

PHOENIX, ARIZONA

PHOENIX AZ

03 AUG 2016 PM

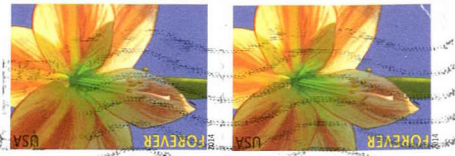

BUREAU of LAND MANAGEMENT  
• Mining Claim Division.  
ONE NORTH CENTRAL AVENUE SUITE 800  
PHOENIX AZ 85004-4427

850044427 0041





**United States Department of the Interior**  
**Bureau of Land Management**  
 DIV OF LANDS, MINRLS & ENERGY  
 ONE N CENTRAL AVE  
 PHOENIX, AZ 85004 -4427  
 Phone: 602-417-9200

Receipt

No: 3623119

<b>Transaction #:</b> 3726846	
<b>Date of Transaction:</b> 08/08/2016	
CUSTOMER:	
LARRY PERRY PO BOX 262 BAGDAD, AZ 86321-0262 US	

LINE #	QTY	DESCRIPTION	REMARKS	UNIT PRICE	TOTAL
1	1.00	LOCATABLE MINERALS / MINING CLAIMS- NOT NEW-UNADJUD, ONE AUTH NO. ONLY / MINING CLAIM MONEY RECEIVED CASES: AMC418632/\$155.00	MAINT FEE 2017 - 1	- n/a -	155.00
<b>TOTAL:</b>					<b>\$155.00</b>

PAYMENT INFORMATION			
NOTE: Items will appear on credit card statement as "Bureau of Land Mgmt CO".			
1	AMOUNT:	155.00	POSTMARKED: N/A
	TYPE:	CREDIT CARD	RECEIVED: 08/05/2016
	NAME:	PERRY, LARRY PO BOX 262 BAGDAD AZ 86321-0262 US	
	CARD NO:	XXXXXXXXXXXX2323	AUTH CODE: 008180
	NAME ON CARD:	LARRY L PERRY	
	EXPIRES:	06/2020	
	SIGNATURE:		

REMARKS

This receipt was generated by the automated BLM Collections and Billing System and is a paper representation of a portion of the official electronic record contained therein.

Run Date: 08/13/14

17

Run Time: 03:20 PM

418632

**DEPARTMENT OF THE INTERIOR  
BUREAU OF LAND MANAGEMENT  
MINING CLAIMS**

**MC Maintenance Fees Paid Through the BLM Pay Portal**

**CBS Receipt: 3097196**

Agency Tracking ID: 989260800

Assessment Year: 2015

Paid On : 08/09/2014

Number of BLM Serial Nr: 1

Total Amount Paid: \$155.00

Claim Name	BLM Serial No	Lead File No	Case Type	Amount Paid
PERRY #1	AMC418632	AMC418632	384101	\$155.00



**United States Department of the Interior**  
**Bureau of Land Management**  
 BUSINESS & SUPPORT SVCS DIV  
 ONE N CENTRAL AVE SUITE 800  
 PHOENIX, AZ 85004 -4427  
 Phone: (602) 417-9200

Receipt

No: 3097196

<b>Transaction #:</b> 3188691	
<b>Date of Transaction:</b> 08/09/2014	
<b>CUSTOMER:</b>	
LARRY PERRY PO BOX 262 BAGDAD, AZ 86321	

LINE #	QTY	DESCRIPTION	REMARKS	UNIT PRICE	TOTAL
1	1.00	LOCATABLE MINERALS / MINING CLAIMS- NOT NEW-UNADJUD, ONE AUTH NO. ONLY / MINING CLAIM MONEY RECEIVED CASES: AMC418632/\$155.00		- n/a -	155.00
<b>TOTAL:</b>					<b>\$155.00</b>

PAYMENT INFORMATION			
NOTE: Items will appear on credit card statement as "BLM Denver, Colorado".			
1	AMOUNT:	155.00	POSTMARKED: N/A
	TYPE:	CREDIT CARD	RECEIVED: 08/09/2014
	NAME:	LARRY PERRY PO BOX 262 BAGDAD AZ 86321	
	CARD NO:	XXXXXXXXXXXX4403	AUTH CODE: 152687
	NAME ON CARD:	LARRY PERRY	
	EXPIRES:	04/2016	
	SIGNATURE:		

REMARKS

This receipt was generated by the automated BLM Collections and Billing System and is a paper representation of a portion of the official electronic record contained therein.

**NOTICE!!**

**These documents have been scanned!**

**Do not place un-scanned documents beneath this notice!**

**Do not remove this notice from this file!**

GPO Jacket No. 560-102  
Print Order 61540  
Rise Business Services, LLC  
Job=AZ15 5/13/2019



Box Number= AZ15043



Claim Begin-End: AMC418632-AMC418632

6 Location Notices-Amendments and Supporting Documents



AZ15043-2 AMC418628-AMC420131



SRH

$$\begin{array}{r} 325 \overline{) 52800} \\ \underline{32000} \phantom{00} \\ 8800 \\ \underline{8800} \\ 000 \end{array}$$

ING CLAIM STATUS REPORT

DATA ENTERED NOV 29 2012 PB

MTP Checked by AC

GEO Checked by AC

LEAD SERIAL NUMBER AMC 418632 thru AMC

# OF CLAIMS & TYPE

CHARGES

Table with columns for claim types (LODE, PLACER, ASSOCIATION PLACER, MILL SITE, TUNNEL SITE) and charges (Location Fee, Processing Fee, Maintenance Fee, Overage, Shortage, Other Fees, TOTAL).

TOTAL CLAIM ACREAGE? 5

# OF LOCATORS? 2

DOCUMENTS RECEIVED VIA - Over-the-Counter (X) Mail ( ) TIMELY FILED? Yes (X) No ( )

LEGAL DESCRIPTION - T 13N R 9W SEC 10

BLM ( ) FOREST SERVICE (X) PRESCOTT SUBJ TO PL 359: Yes ( ) No ( ) WILDERNESS AREA: No ( ) Yes ( )

SPLIT ESTATE - N/A ( ) SX ( ) PX ( ) SRHA ( ) OTHER ( ) Proper Notice Filed if Located on SHRA Lands? N/A ( ) Yes ( ) No ( )

RECONVEYED MINERALS ON BLM LANDS REQUIRE OPENING ORDERS FROM 1944 TO 1993 - Open to Entry on: N/A ( )

COMMENTS/STATUS - VOID ( ) PARTIALLY VOID ( ) PVT MINERALS ( ) WITHDRAWN LANDS ( ) OTHER ( ) Claim is located on lands that are SRHA - no NOITLs on GEO Rpt it includes cancelled expired claims & no proof of surface ownership

Claimant acknowledges that portions of the following claims(s) site(s) may be void or voidable. 1090398 D/c All MINS

Printed Name of Claimant SETH G. JONES Signature of Claimant [Signature]

\*\*\*\*\* FINAL ADJUDICATION \*\*\*\*\*

DATE 6-5-13 INITIALS RE

AMC 418632





When Filed Return To:

LARRY PERRY

BOX 262

BAGDAD, AZ 86321

RICHARD DARLING  
DARLING ENV. & SURVEYING LTD  
9040 S. RITA ROAD SUITE 2350  
TUCSON, AZ 85747

B: 4912 Leslie M. McCluer 10/17/2012 04:17:51 PM NML  
OFFICIAL RECORDS OF YAVAPAI COUNTY \$10.00  
DARLING ENVIRONMENTAL & SURVEYING LTD 2012-0059226

B: 4912 P: 987 10/17/2012 04:17:51 PM NML  
\$10.00 Page: 1 of 2 2012-0059226

**LOCATION NOTICE FOR LODGE MINING CLAIM**

NOTICE IS HEREBY GIVEN that the PERRY #1 lode mining claim has been LOCATED

By: LARRY AND LISA PERRY

BOX 262

BAGDAD, ARIZONA 86321

RECEIVED  
BLM, AZ STATE OFFICE  
2012 NOV - 1 A 11: 00  
PHOENIX, AZ  
BLM  
Date  
Stamp

The general course of this claim is WEST TO EAST and it is situated in YAVAPAI County, Arizona. This claim is 660 feet in length and 330 feet in width.

This claim runs from the location monument on which this location notice is posted approximately 25 feet in a WESTERLY direction to the WEST end line and 635 feet in a EASTERLY direction to the EAST end line. This claim is marked by six monuments, one at each corner and one at the center of each end line of the claim.

The location monument on which this notice is posted is situated within Section 10, Township 13 NORTH, Range 9 WEST, from the Gila and Salt River Meridian, and this claim encompasses portions of the following quarter section (s), section (s), Township (s) and Range (s) NW 1/4 of SECTION 10, T. 13 N., R. 9 W. from the Gila and Salt River Meridian, Arizona.

The locality of this claim with reference to some natural object or permanent monument and additional information (if any) concerning its locality are as follows: THE NORTHEAST CORNER of the claim is located 0 feet WEST and 0 feet SOUTH from the NORTH 1/4 Corner of Section 10, T. 13N. R. 9W., from the Gila and Salt River Meridian, YAVAPAI COUNTY, ARIZONA

DATED AND POSTED on the ground this 17<sup>th</sup> day of October, 2012.

Leslie M. McCluer  
AGENT: Darling Environmental & Surveying, Ltd.  
9040 South Rita Road, Suite 2350  
Tucson, AZ 85747

ANNCH18632

When Filed Return To:  
LARRY PERRY  
BOX 262  
BAGDAD, AZ 86321

B: 4912 P: 987  
\$10.00 Page:

11/17/2012 04:17:51 PM NML  
2012-0059226

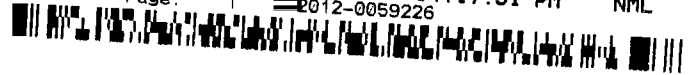

1" = 250'

**MINING CLAIM MAP**

250'

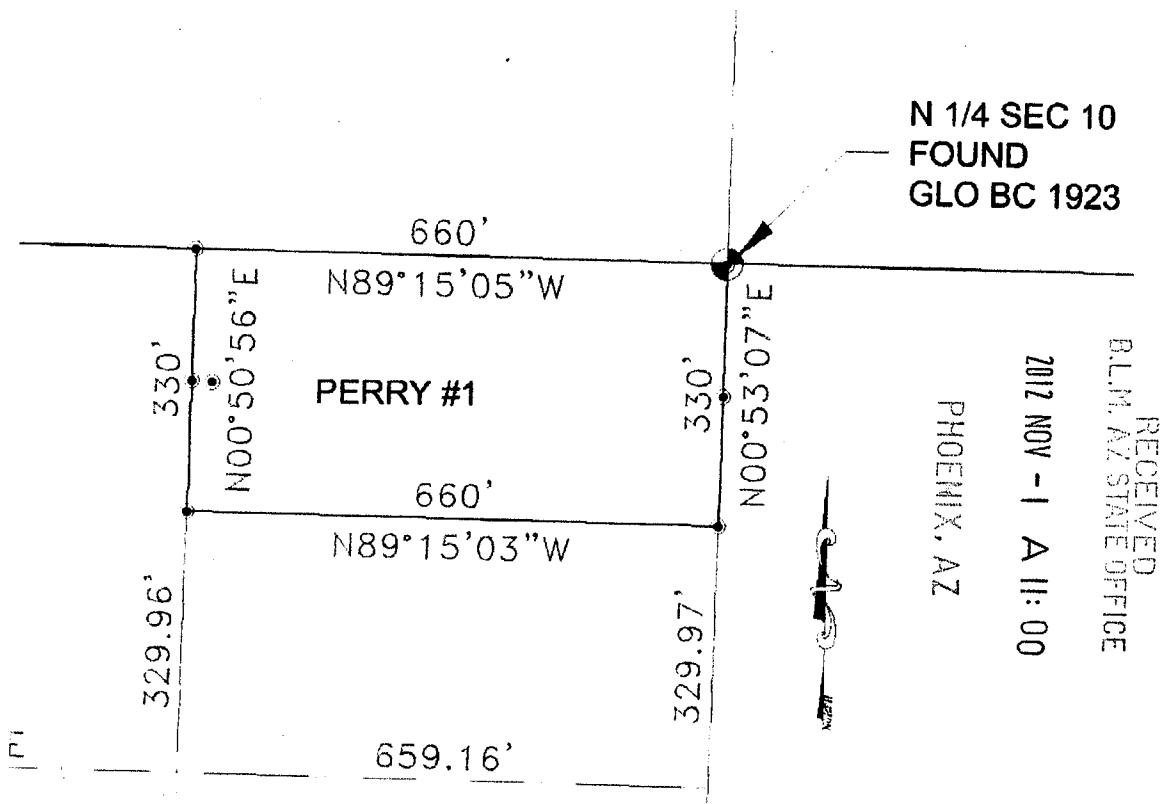

N 1/4 SEC 10  
FOUND  
GLO BC 1923

RECEIVED  
BLM AZ STATE OFFICE  
2012 NOV - 1 A 11:00  
PHOENIX, AZ

1. The above map depicts the PERRY #1 mining claim, which is located in Section (s) 10, Township 13N, Range 9W, Gila and Salt River Meridian, YAVAPAI County, Arizona.
2. The type of corner and location monuments used are as follows: 2\"X2\"X5' WOOD POSTS.
3. The bearings and distances in degrees and feet between claim corners are as depicted on the map

RECORDERS MEMO: LEGIBILITY  
QUESTIONABLE FOR GOOD REPRODUCTION

AMC410632



DEPARTMENT OF INTERIOR  
BUREAU OF LAND MANAGEMENT

Input Parameters for Geographic Report with Land

System Id = CR

Admin State = AZ

Geo State =

Casetype Begins With

Case Disp Txt = AUTHORIZED, CANCELLED, EXPIRED, PENDING, REJECTED, RELINQUISHED, VOID, WITHDRAWN

Mer Twp Rng = 14 0130N 0090W

Section = 010, 999

Mtrs =

Commodity =

Commodity Txt =

Pending Org =

Pend Org Decode =

Total Rows Returned: 1

RUN TIME: 10:56 AM

UNITED STATES DEPARTMENT OF INTERIOR  
BUREAU OF LAND MANAGEMENT  
GEOGRAPHIC REPORT WITH LAND  
Sorted by Meridian Township Range

RUN DATE: 11/01/2012  
Page 1 of 1

Serial Number: AZA 022796FD

Total Case Acres: 22,983.020

<u>Casetype</u>	<u>Case Disp</u>				<u>Sect</u>	<u>Sur Typ</u>	<u>Sur Num</u>	<u>Suff</u>	<u>Subdivision</u>	<u>Act Pend</u>
221006	AUTHORIZED	14	0130N	0090W	010	ALIQ			S2;	





Copy of the  
enclosure sent





U.S. DEPARTMENT OF THE INTERIOR *PRIVATE CLAIMS*  
**BUREAU OF LAND MANAGEMENT** General Land Office Rec

	<a href="#">Search Documents</a>	<a href="#">Reference Center</a>	<a href="#">Support</a>	<a href="#">Shoppin</a>
---	----------------------------------	----------------------------------	-------------------------	-------------------------

▶ [Search Documents](#) ▶ [Patent Details](#)

Accession Nr: [1090398](#) Document Type: [Serial Patent](#) State: [Arizona](#) Issue Date: [5/27/1937](#) Cancelled: [No](#)

Printer F

[Patent Details](#)      [Patent Image](#)      [Related Documents](#)

**Names On Document**

 [HOWARD, FRANK E](#)

Military Rank: ---

**Miscellaneous Information**

Land Office:	<a href="#">Phoenix</a>
US Reservations:	<a href="#">Yes</a>
Mineral Reservations:	<a href="#">Yes</a>
Tribe:	---
Militia:	---
State In Favor Of:	---
Authority:	<a href="#">December 29, 1916: Homestead Entry-Stock Raising (39 Stat. 862)</a>
General Remarks:	---

**Document Numbers**

Document Nr:	<a href="#">068934</a>
Misc. Doc. Nr:	<a href="#">0</a>
BLM Serial Nr:	<a href="#">AZPHX 0068934</a>
Indian Allot. Nr:	---
Coal Entry. Nr:	---

**Survey Information**

Total Acres:	<a href="#">320.00</a>
Survey Date:	---
Geographic Name:	---
Metes/Bounds:	<a href="#">No</a>

**Land Descriptions**

Map	State	Meridian	Twp - Rng	Aliquots	Section	Survey #	Cou
<input type="checkbox"/>	<a href="#">AZ</a>	<a href="#">Gila-Salt River</a>	<a href="#">013N - 009W</a>	<a href="#">N½</a>	<a href="#">10</a>		<a href="#">Yavapai</a>
<a href="#">REMARKS: COAL AND OTHER MINERALS RESERVED TO US</a>							